

# Patient report

Bio-Rad                      DATE: 09/11/2019  
D-10                         TIME: 06:34 PM  
S/N: #DJ4I016123        Software version: 4.30-2  
Sample ID:                 10347753  
Injection date             09/11/2019 06:27 PM  
Injection #: 40             Method: HbA1c  
Rack #: ---                 Rack position: 6

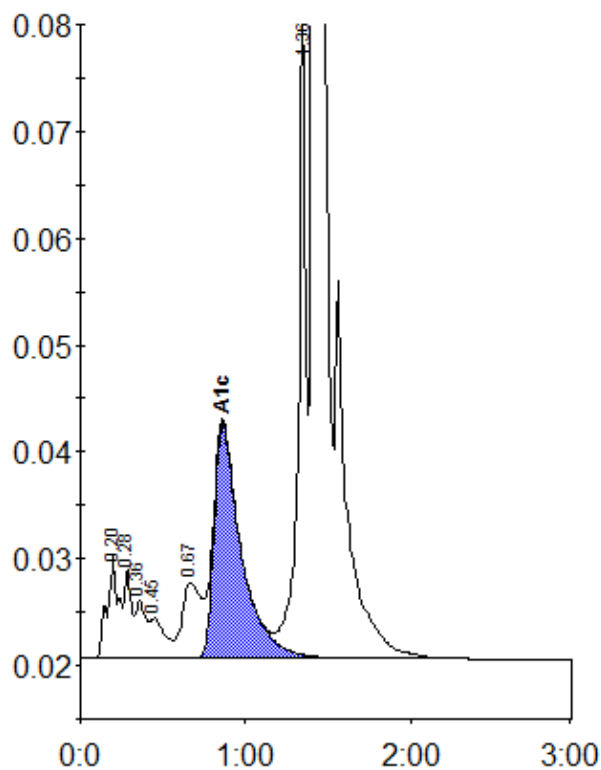

Peak table - ID: 10347753

| Peak        | R.time | Height  | Area    | Area % |
|-------------|--------|---------|---------|--------|
| A1a         | 0.20   | 9644    | 47503   | 1.6    |
| A1b         | 0.28   | 8417    | 24286   | 0.8    |
| Unknown     | 0.36   | 5440    | 24176   | 0.8    |
| F           | 0.45   | 3767    | 23337   | 0.8    |
| LA1c/CHb-1  | 0.67   | 7151    | 55795   | 1.9    |
| A1c         | 0.86   | 22072   | 252538  | 11.0   |
| P3          | 1.36   | 62578   | 203263  | 6.8    |
| A0          | 1.41   | 717109  | 2357140 | 78.9   |
| Total Area: |        | 2988039 |         |        |

| Concentration: | %    |
|----------------|------|
| A1c            | 11.0 |